

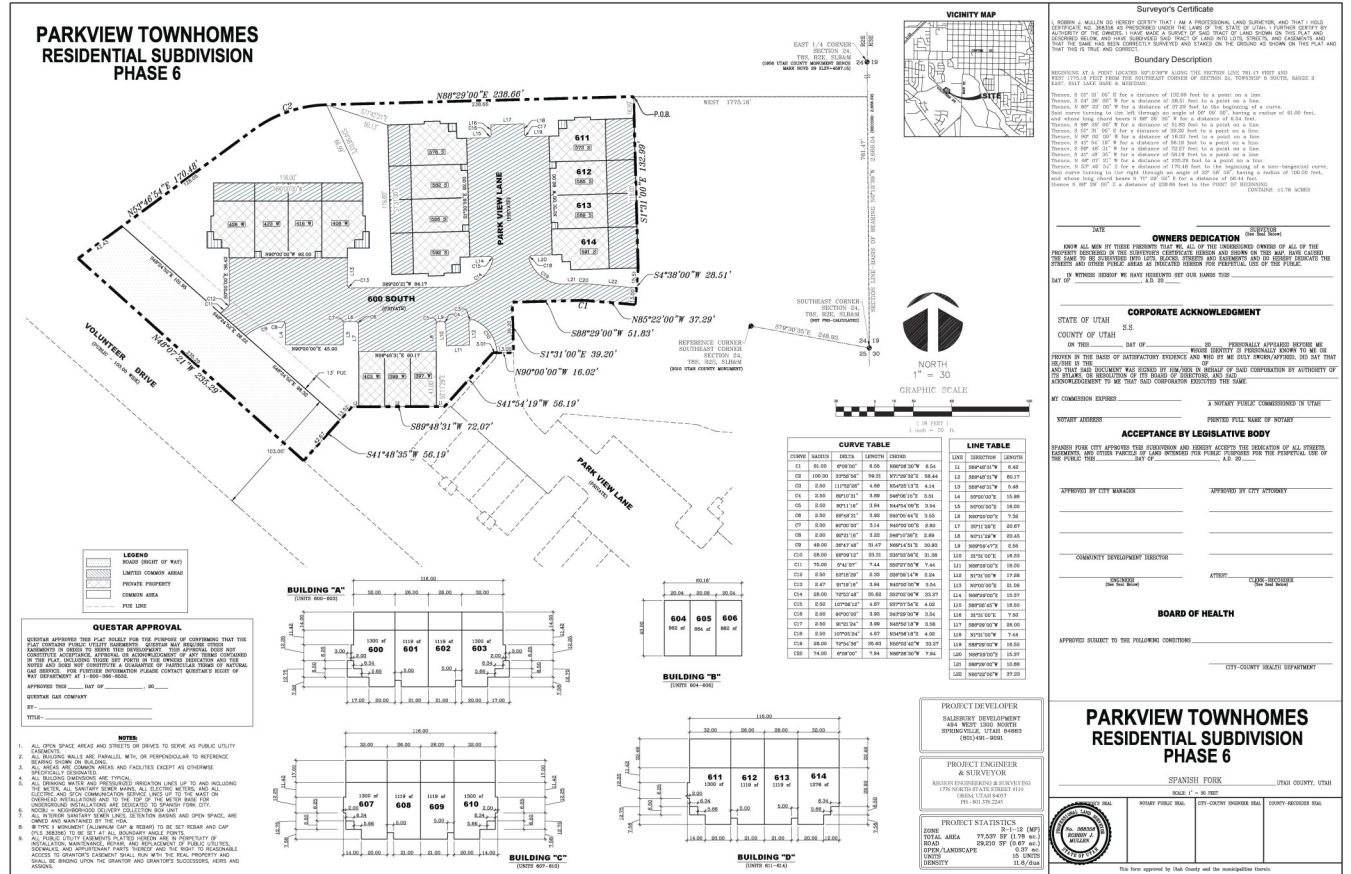

Parkview Townhomes Residential Subdivision Phase 6



File Name: Parkview Townhomes Residential Subdivision Phase 6

Final Plat

Applicant: Salisbury Development

1.78 Acres

Number of Lots: 15

File Number: 18-00041

Address: 600 West Volunteer Dr.

Permit Number: FP18-00001

Application Date: 01/09/2018

Application Approved: Pending