Old Mill Plat F

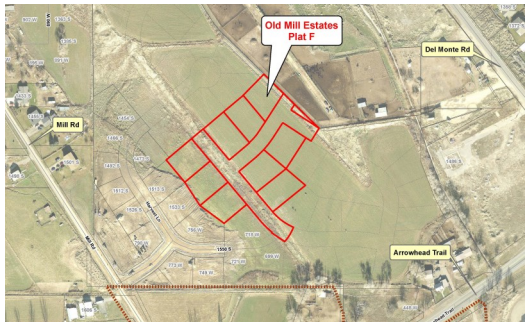

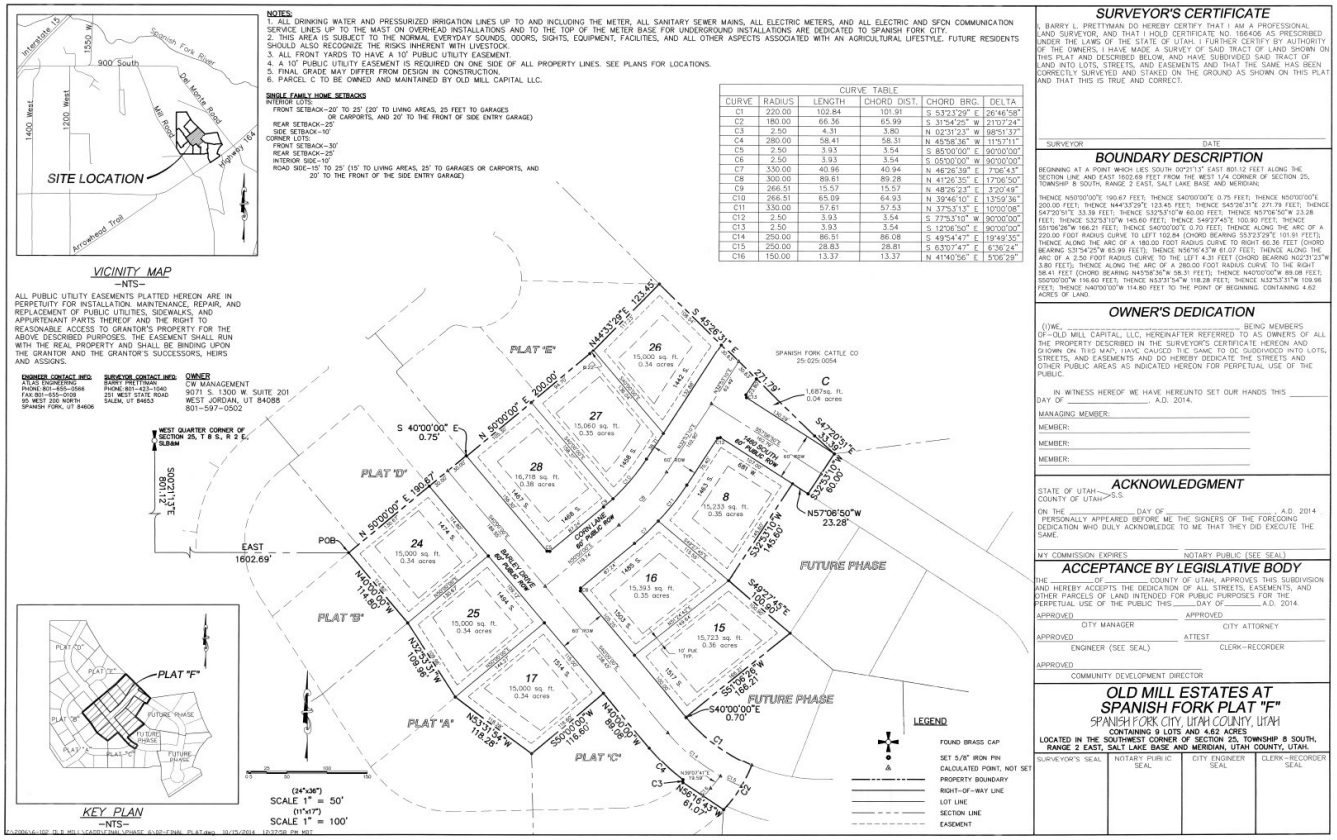

File Name: Old Mill Plat F

Final Plat Application

Applicant: Scott Peterson

4.62 Acres

Number of Lots: 9

File #: 14-000638

Address: 1501 South Mill Road

Permit #: FP14-000018

Application Approved: 05/20/2015

Application Date: 8/19/2014