

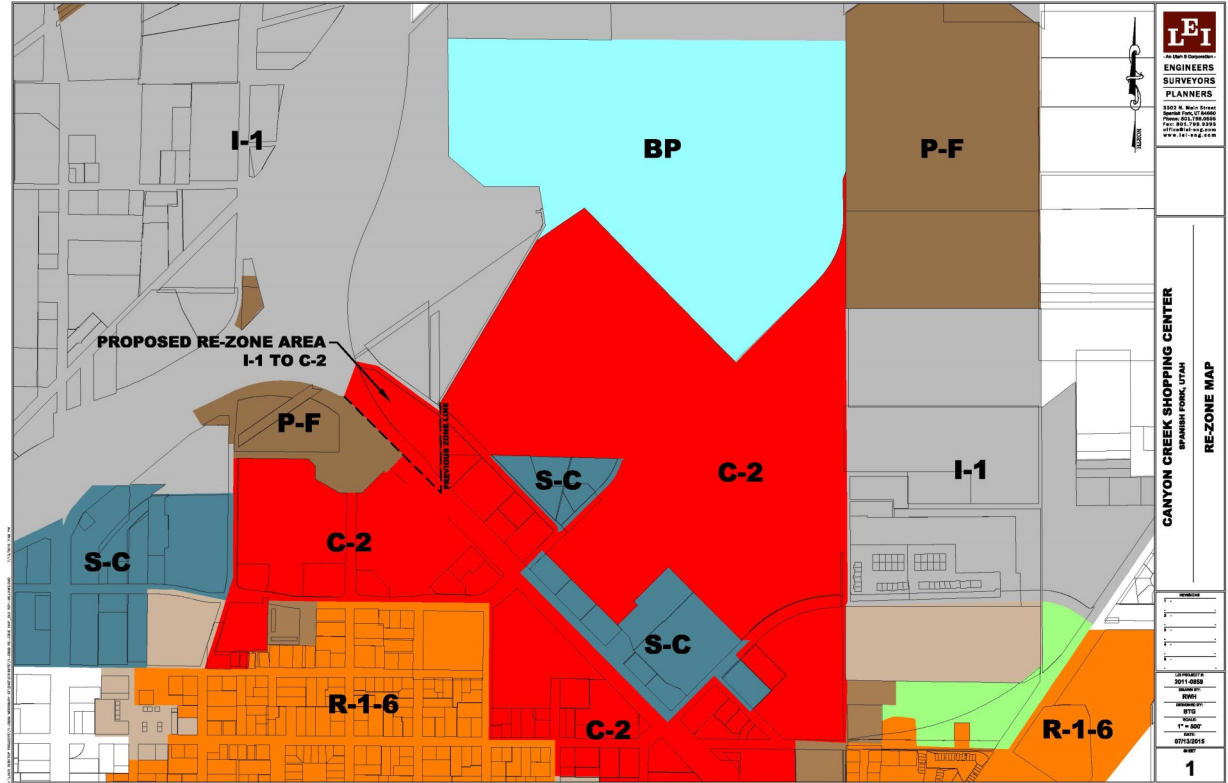

Canyon Creek Shopping Center I-1 to C-2

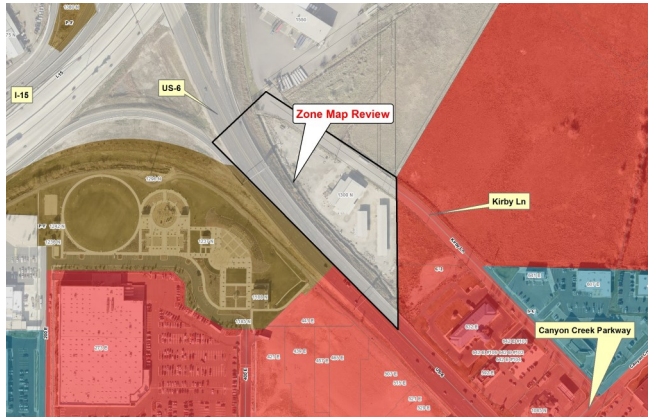

File Name: Canyon Creek Shopping Center I-1 to C-2

Zone Change

Applicant: WPI Enterprises

3.568 Acres

Number of Lots: 1

File #: 15-000728

Address: 1300 North Kirby Lane

Permit #: ZA15-000008

Application Date: 07/15/2015

Application Approved: 08/04/2015

