

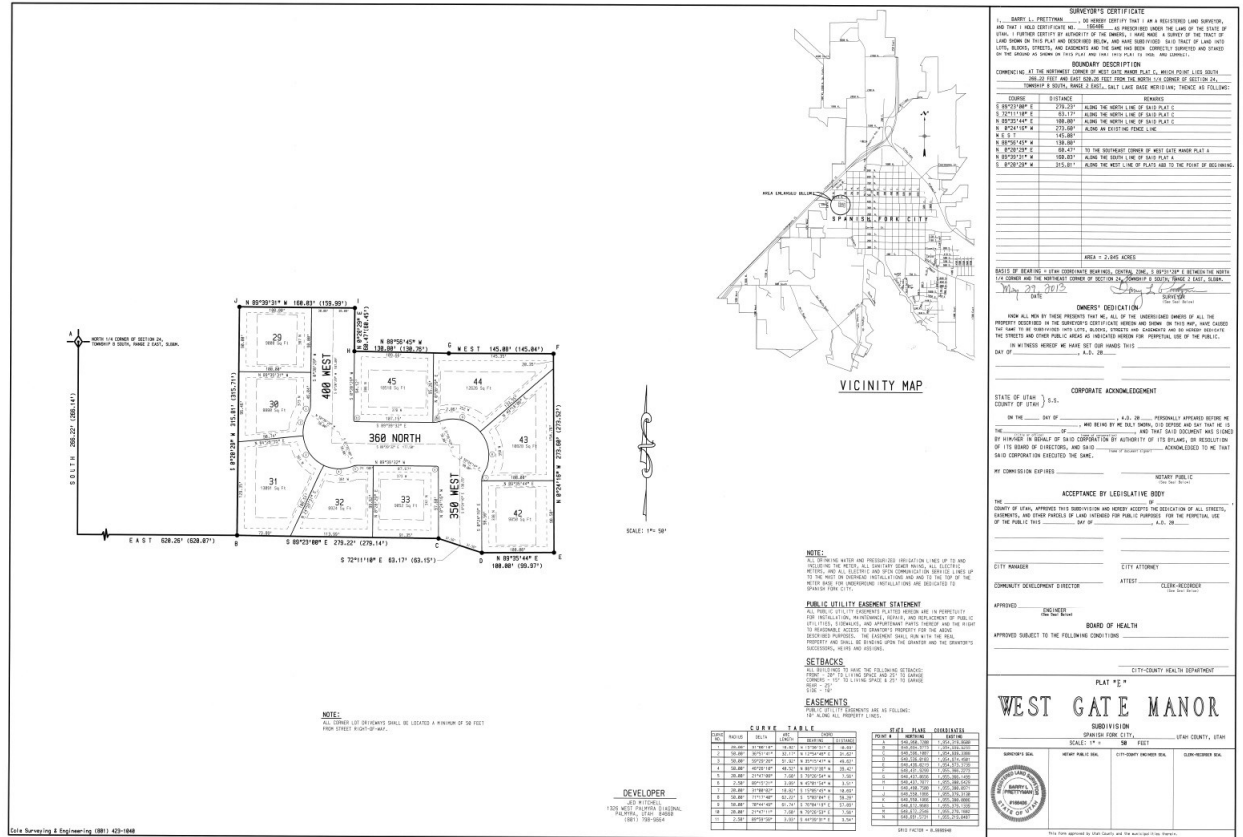

West Gate Manor Plat E

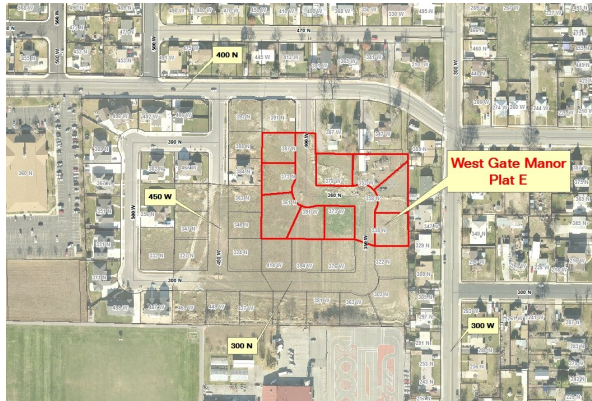

File Name: West Gate Manor Plat E

Applicant: Jed Mitchell

Number of Lots: 9

Address: 360 North 350 West

Application Date: 6/6/2013

Final Plat Application

2.845 Acres

File #: 13-000465

Permit #: FP13-000021

Application Approved: 2/5/2014